

GROUND FLOOR PLAN
AREA=758.00 SQM
NO OF BEDS=7 ROOMS X 4 BED=28 NOS

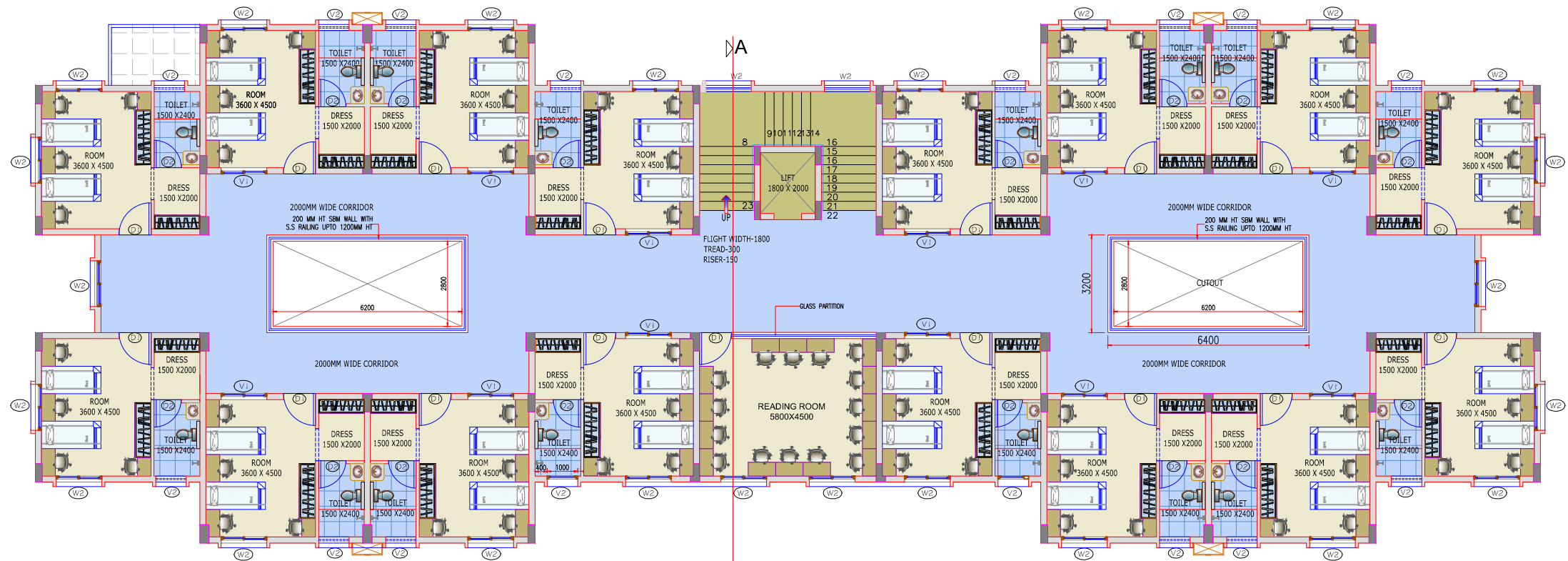

FIRST FLOOR PLAN
AREA=685.00 SQM
NO OF BEDS=16 ROOMS X 4 BEDS=64 NOS

ORIENTATION:

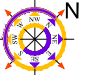

VERIFIED BY

MANAGER-PROJECT
GT&TC

DY.MANAGER-PROJECT
GT&TC

CLIENT:



GOVT.TOOL ROOM AND TRAINING CENTRE
RAJAJINAGAR INDUSTRIAL ESTATE, BANGALORE-560010

PROJECT:

ESTABLISHMENT OF NEW GTTC CENTRE AT
SINDHANOOR IN RAICHUR DISTRICT.

CONSULTANTS:

NAVEEN CONSULTANTS
ARCHITECTS & ENGINEERING CONSULTANTS
#1398,2nd floor,2nd Cross,Ashoka Nagar
(Behind B.M.S Engineering College Hostel)
Banashankari 1st Stage, Bangalore-560050
PH-080-26620836(0), Fax-26620836,
Email:-naveenconsultants@gmail.com,
naveenconsultant1@gmail.com

TITLE:

BOYS HOSTEL BLOCK

DRAWING:

GROUND & FIRST FLOOR PLAN

DRAWN BY : PRAKASH DATE : 06-10-2025

DESIGN BY : KVNS SCALE : NTS

CHECKED BY: KVNS SHEET : A2

DWG NO:

NC4-2022-GTTC-SINDHANOOR BH01